

JAFFE.ARCHITECTURE.LLC
PO BOX 803, HUNTINGDON VALLEY, PA 19006
267.277.2926 CONTACT@JAFFEARCH.COM

PRELIMINARY DRAFT: FEASIBILITY STUDY FOR
THE FRIENDS OF ISRAEL GOSPEL MINISTRY, INC.

DRAWING 4
HQ MPR ADDITION - FLOOR PLAN
DATE: 02.02.2015

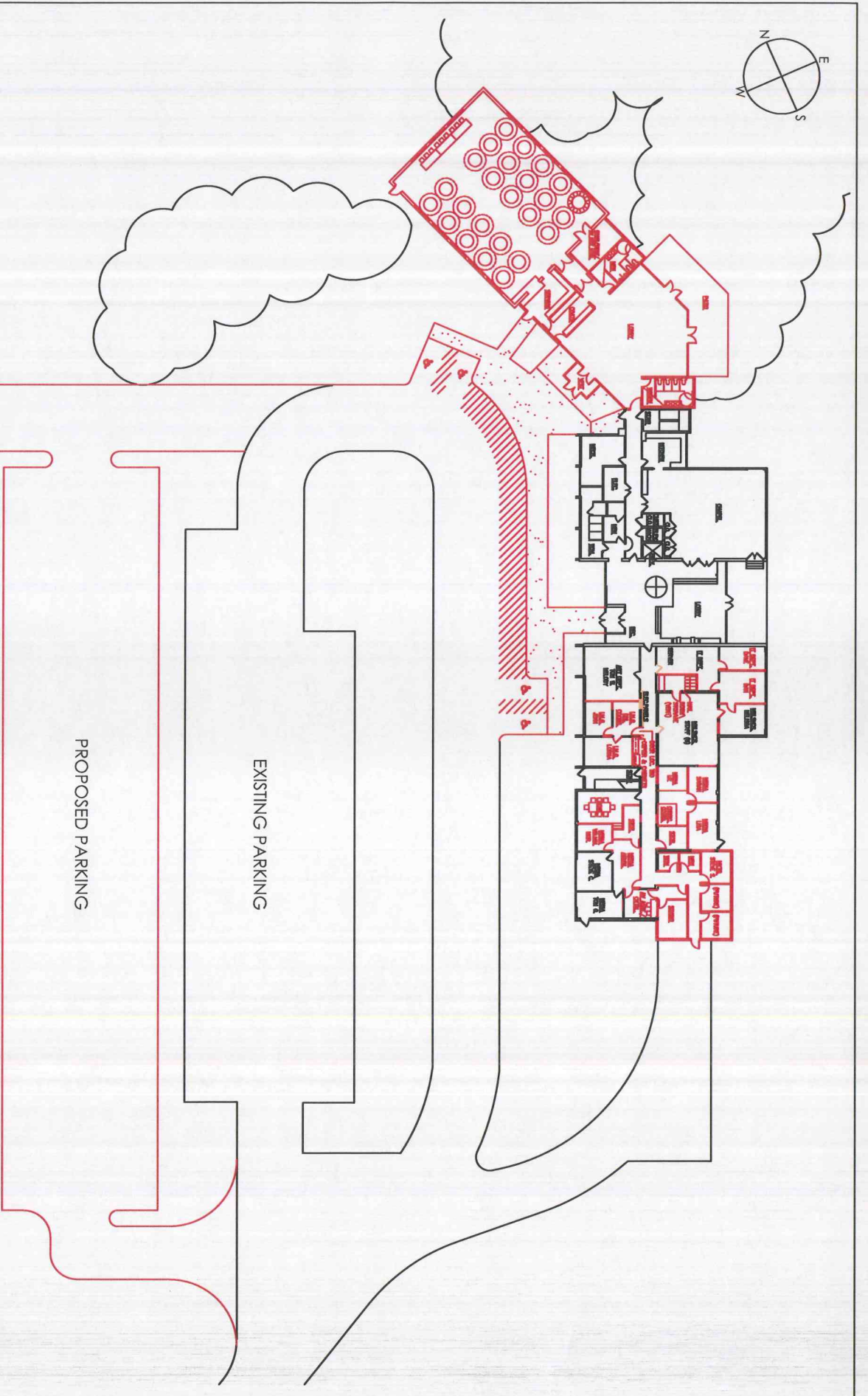

JAFFE.ARCHITECTURE.LLC
 PO BOX 803, HUNTINGDON VALLEY, PA 19006
 267.277.2926 CONTACT@JAFFEARCH.COM

PRELIMINARY DRAFT: FEASIBILITY STUDY FOR
THE FRIENDS OF ISRAEL GOSPEL MINISTRY, INC.

DRAWING 5
 HQ MPR ADDITION - SITE PLAN
 DATE: 02.02.2015

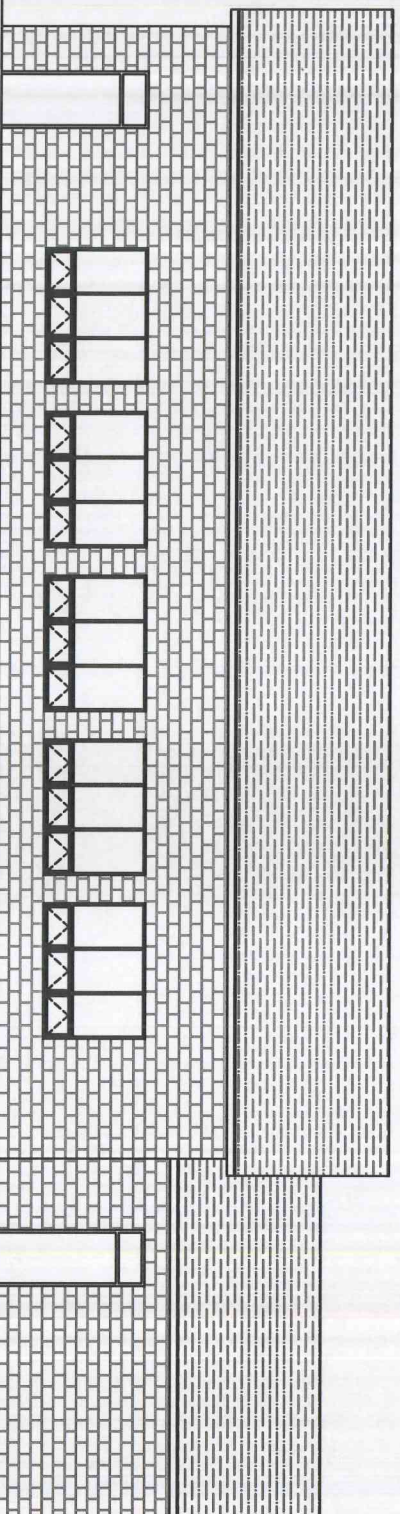
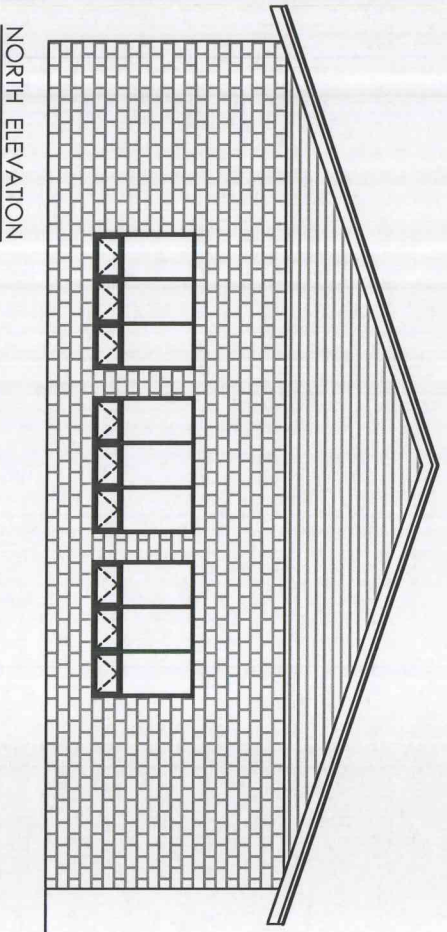
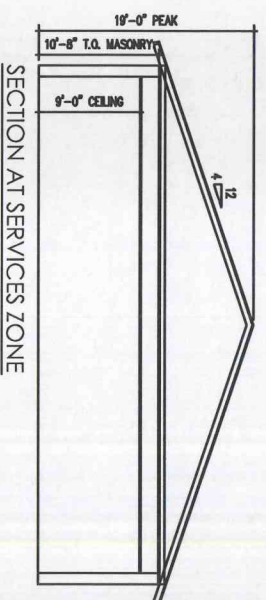
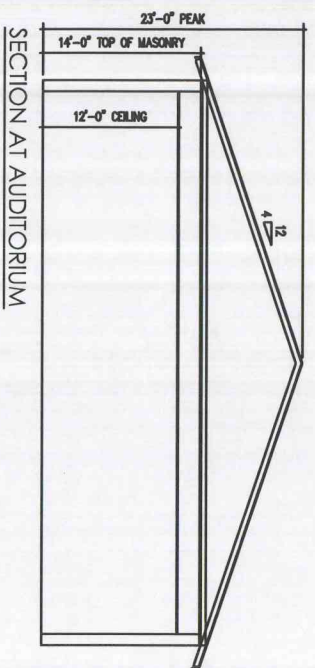

JAFFE.ARCHITECTURE.LLC
 PO BOX 803, HUNTINGDON VALLEY, PA 19006
 267.277.2926 CONTACT@JAFFEARCH.COM

PRELIMINARY DRAFT: FEASIBILITY STUDY FOR
 THE FRIENDS OF ISRAEL GOSPEL MINISTRY, INC.

HQ MPR ADDITION - SECTIONS/ELEVATIONS
 DRAWING 6
 DATE: 02.02.2015

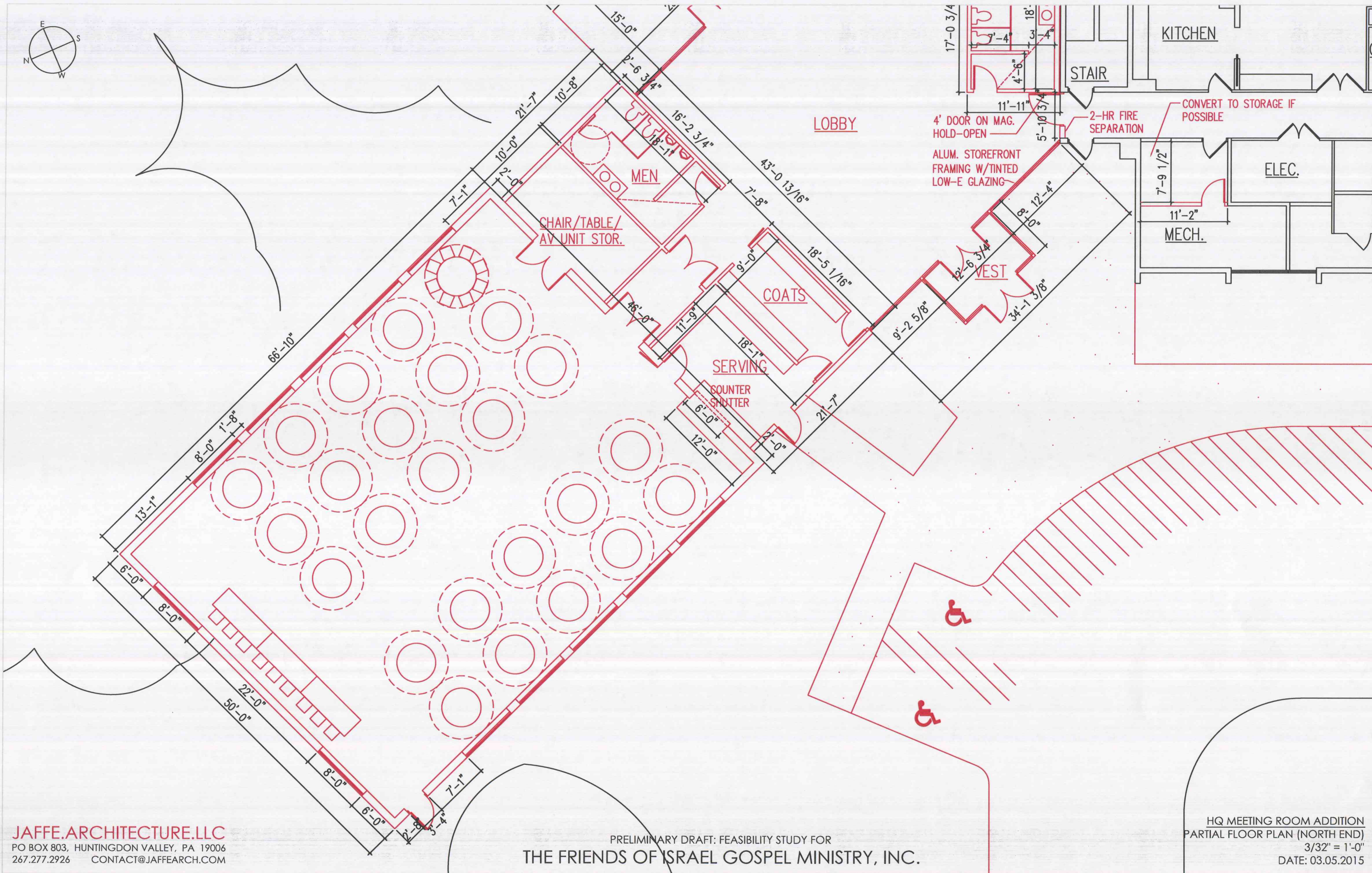
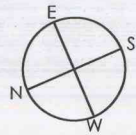

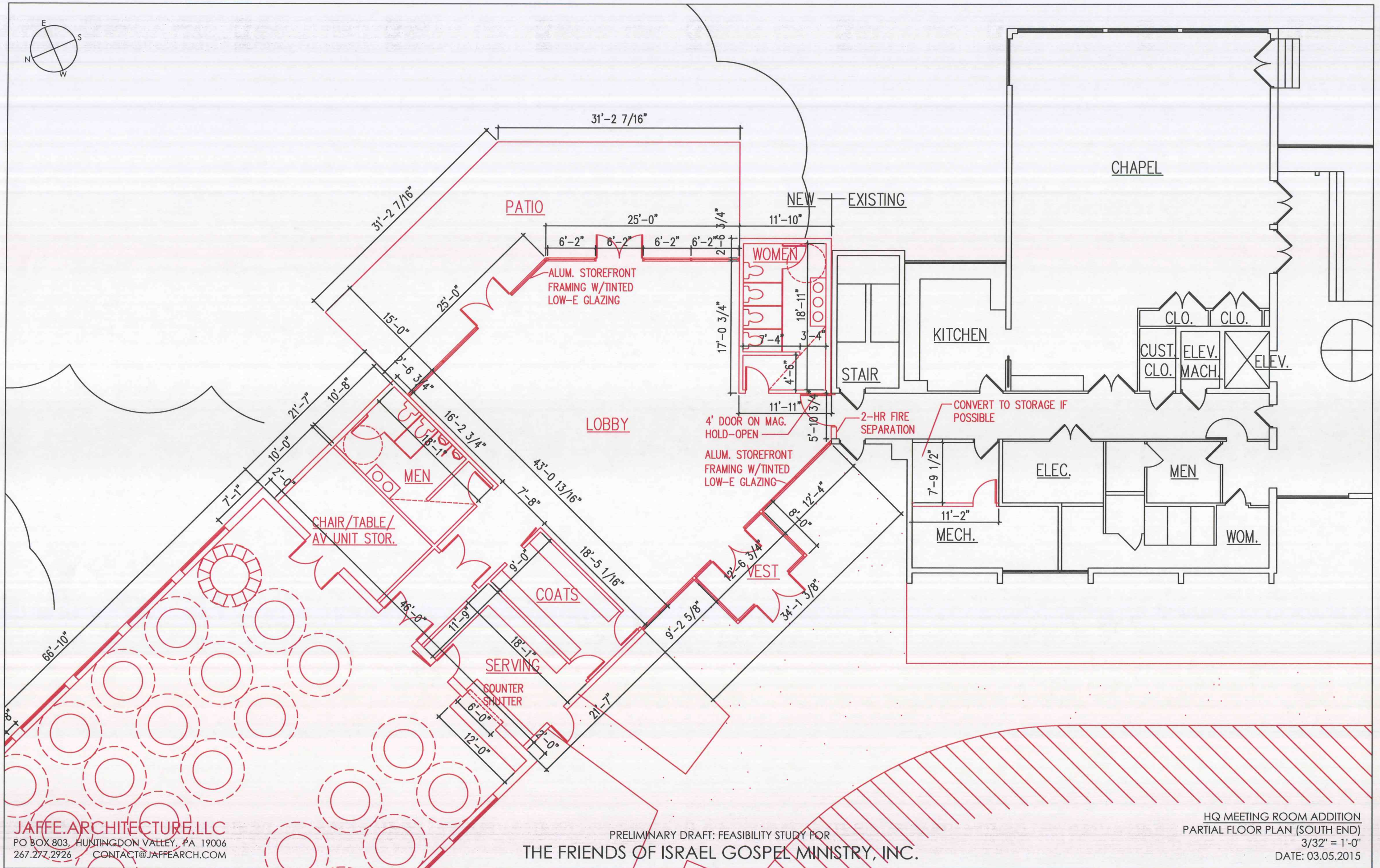
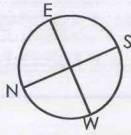

JAFFE ARCHITECTURE, LLC
PO BOX 803, HUNTINGDON VALLEY, PA 19006
267.277.2926 CONTACT@JAFPEARCH.COM

PRELIMINARY DRAFT: FEASIBILITY STUDY FOR
THE FRIENDS OF ISRAEL GOSPEL MINISTRY, INC.

HQ MEETING ROOM ADDITION
PARTIAL FLOOR PLAN (SOUTH END)
3/32" = 1'-0"
DATE: 03.05.2015